

"IT'S OH, SO NICE"

1ST Eb ALTO SAX

by SAMMY NESTICO

MEDIUM

7

(A)

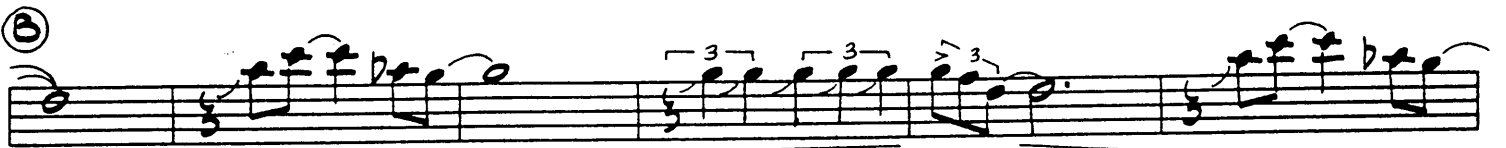
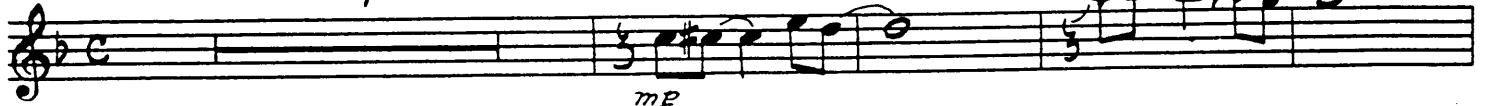

"IT'S OH, SO NICE"

2AD Eb ALTO SAX

by SAMMY NESTICO

MEDIUM

7

(A)

mp

2

Soli

(B)

Soli

1 Soli

(C)

2

(D)

1 f

ff

5

(E)

1

- Staff 1:** Starts with a first ending bracket labeled "1".
- Staff 2:** Features a second ending bracket labeled "2", a "SOFTLY" marking with an accent (^), and a circled chord symbol (F).
- Staff 5:** Starts with an accent (^) and a circled chord symbol (G) with a "SOFT" marking.
- Staff 7:** Includes a circled chord symbol (H) with a "SOFT" marking.
- Staff 9:** Features a first ending bracket labeled "1" and a circled chord symbol (C).

"IT'S OH, SO NICE"

2ND B^b TENOR SAX

by SAMMY NESTICO

MEDIUM

7

(A)

2

Soli

(B)

Soli

(C)

2

1

(D)

1

SOFT

(E)

1

2ND BP TENOR SAX — Pg. 2

"IT'S OH, SO NICE"

1

2 *SOFTLY* $\text{\textcircled{F}}$

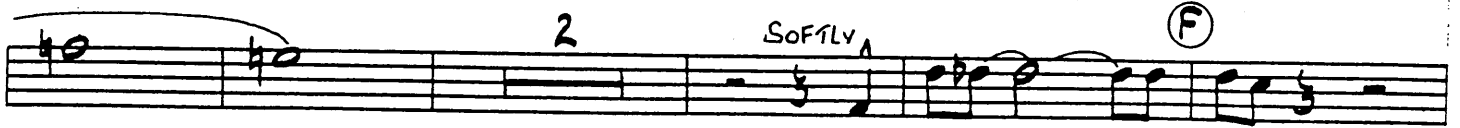

1

3

SOFT

$\text{\textcircled{G}}$ *SOFT*

1

$\text{\textcircled{H}}$ *mf*

ff

1

"IT'S OH, SO NICE"

4TH Bb TENOR SAX

by SAMMY NESTICO

MEDIUM

7

1

2 SOFTLY f

1

3

SOFT f

G SOFT

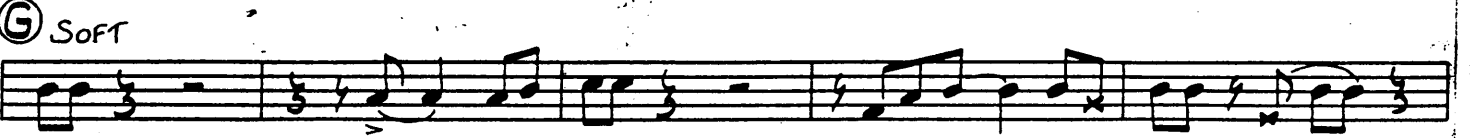

1

H

N ff

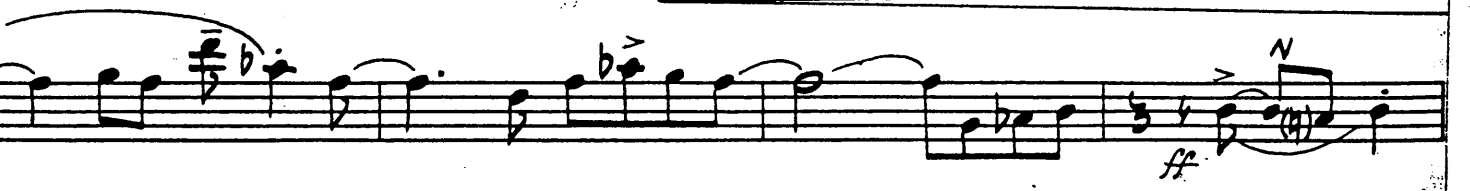

1

"IT'S OH, SO NICE"

5TH Eb BARITONE SAX

by SAMMY NESTICO

MEDIUM

8

(A)

8

7

Soli

(B)

mp

1

(C)

1

(D)

f

(E)

1

1st B♭ TRUMPET — PG. 2

"IT'S OH, SO NICE"

7

ⓔ

1A

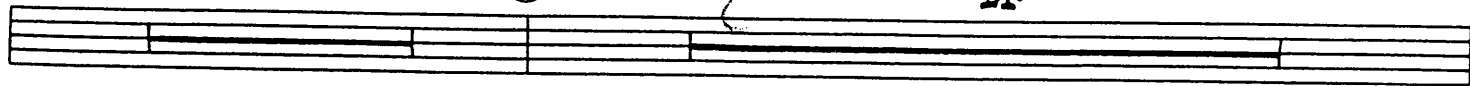

SOFTLY

ⓕ

1

mp

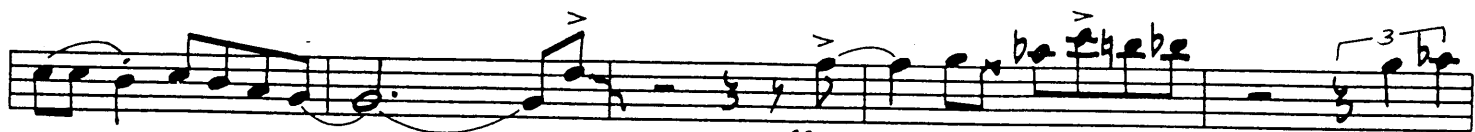

mp

ff

SOFT

mp

ⓖ SOFT

mp

short

mp

mf

f

ff

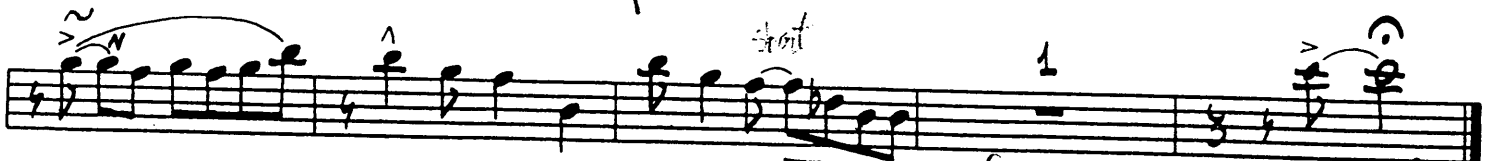

mf

fff

"IT'S OH, SO NICE"

2ND B^b TRUMPET

by SAMMY NESTICO

MEDIUM

BUCKET MUTE

A

2

2ND B♭ TRUMPET Pg. 2

"IT'S OH, SO NICE"

7

(E)

14

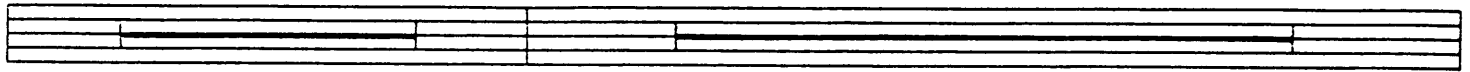

SOFTLY

(F)

1

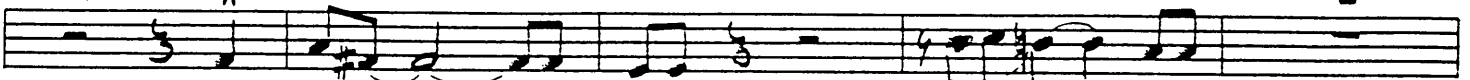

(G) SOFT

(H)

A

"IT'S OH, SO NICE"

3RD B♭ TRUMPET

by SAMMY NESTICO

MEDIUM

BUCKET MUTE

3RD B♭ TRUMPET — PG. 2

"IT'S OH, SO NICE"

7

(E)

14

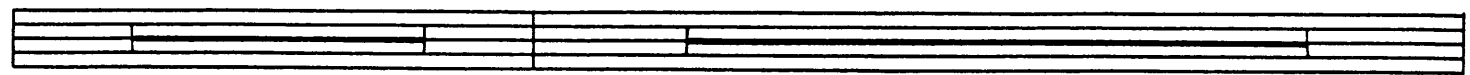

SOFTLY

(F)

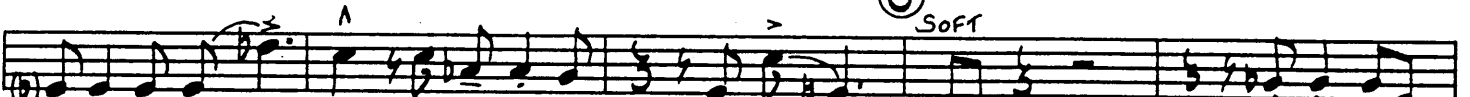
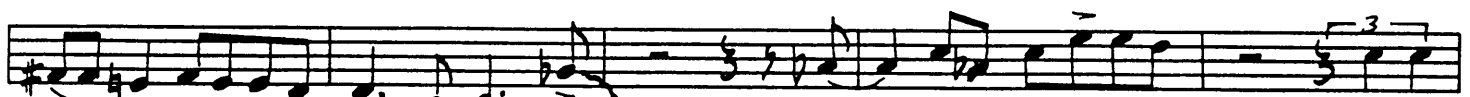
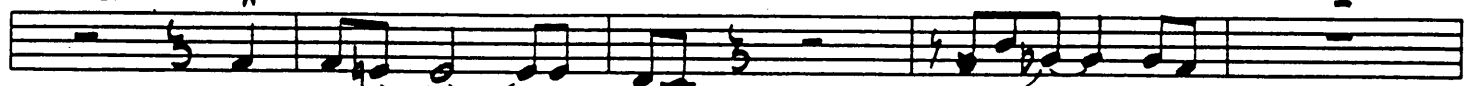

(H)

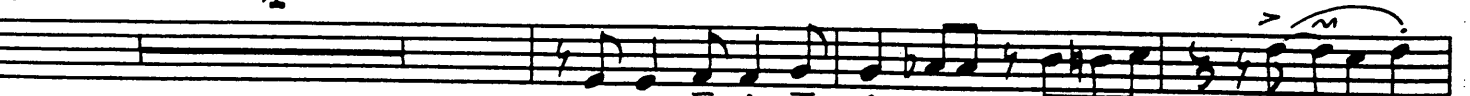

"IT'S OH, SO-NICE"

4TH B♭ TRUMPET

by SAMMY NESTICO

MEDIUM

BUCKET MUTE 4

- Staff 1:** Starts with "BUCKET MUTE" and a circled "4". Dynamics include *mf* and *f*. Fingerings like "2", "1", "2", "3" are noted.
- Staff 2:** Marked with circled "A". Dynamics include *mp*. Fingerings like "2", "3", "2", "3", "1", "2", "3" are noted.
- Staff 3:** Fingerings like "2", "3", "1", "2", "2", "2" are noted. A circled "B" is present.
- Staff 4:** Fingerings like "2", "3", "2", "3", "2", "3" are noted. A circled "C" is present.
- Staff 5:** Starts with "OPEN" and a circled "3". Dynamics include *f*. Fingerings like "1", "2", "3", "2", "3" are noted.
- Staff 6:** Dynamics include *f*. Fingerings like "1", "2", "2", "2", "1", "2", "3" are noted. A circled "D" is present.
- Staff 7:** Dynamics include *f*. Fingerings like "1", "2", "3", "3", "3" are noted.
- Staff 8:** Dynamics include *ff*. Fingerings like "2", "3", "2", "3" are noted.

7

(E)

14

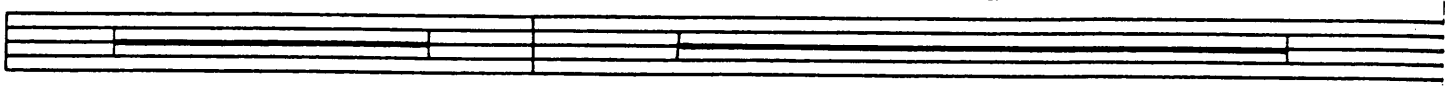

SOFTLY

^

(F)

1

SOFT

(G) SOFT

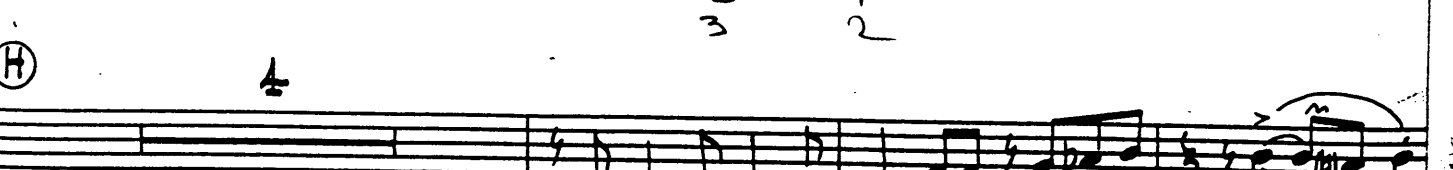
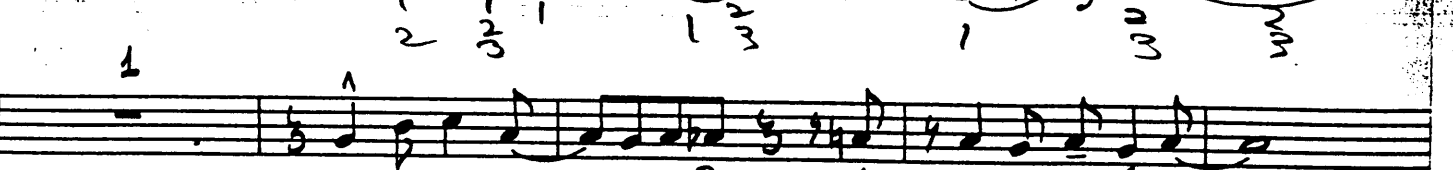

(H)

4

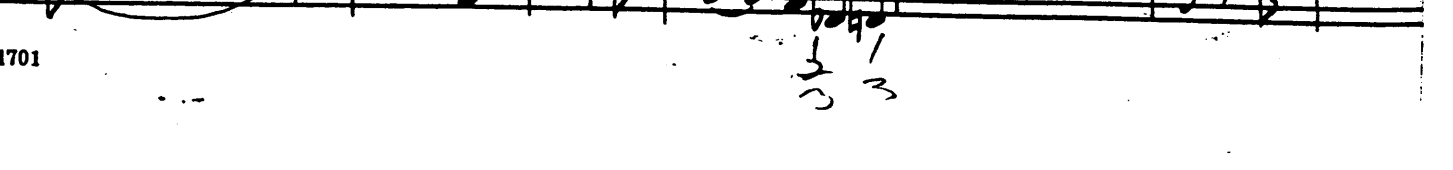

"IT'S OH, SO NICE"

1ST TROMBONE

by SAMMY NESTICO

MEDIUM

BUCKET MUTE

4/4 *mf* 2 (A) 2

mp 1

1 (B) 3

OPEN 3 (C)

2 1 *f*

(D) 3 4

2 5 *ff* 3

1ST TROMBONE PG. 2

2ND TRB. - SOLO AD LIB. - PLUNGER

"IT'S ON, SO NICE"

① E Eb9 3 Ab 3

Bb9? 3 Eb9 Ebm7 3-3 Ab9 3 Db Gm7-5 C7

Fm7 Bb9 Bbm7 Eb9 3-3 Ab SOFTLY A

②

3

SOFT f p ③

f

A ④

MP ff

A ⑤

"IT'S OH, SO NICE"

2ND TROMBONE

by SAMMY NESTICO

MEDIUM

BUCKET MUTE

1 *mf* 2 (A) 2

mp 1

1 (B) 3

OPEN 3 (C)

f 1

(D) 3 3 3

ff 4 5 7

2ND TROMBONE — Pg. 2

(E) (PLINGER-AD LIB Solo)

"IT'S OH, SO NICE"

"IT'S OH, SO NICE"

3RD TROMBONE

by SAMMY NESTICO

MEDIUM

BUCKET MUTE **A**

2 **(A)** 2

3RD TROMBONE — Pgs. 2

"IT'S ON, SO NICE"

(E) 14

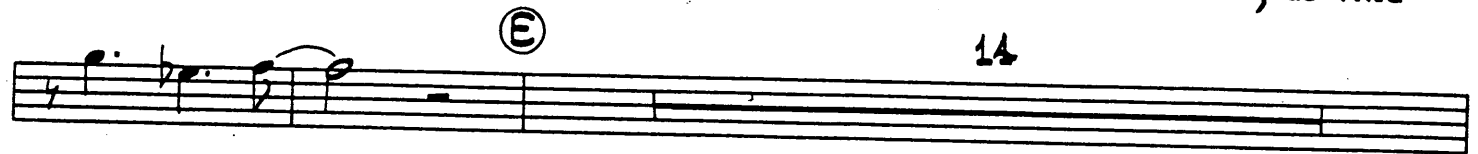

SOFTLY ^ (F) 1

ff ^

SOFT (G) ^ f

(G) SOFT f

1 ^

(H) 1/2

ff 1

"IT'S OH, SO NICE"

4TH TROMBONE

by SAMMY NESTICO

MEDIUM

BUCKET MUTE 4

2 (A) 2

1

1 (B)

OPEN 3 (C)

1 f

(D)

5

4th TROMBONE — PG. 2

"IT'S OH, SO NICE"

Ⓔ

Solo 1st Trombone

14

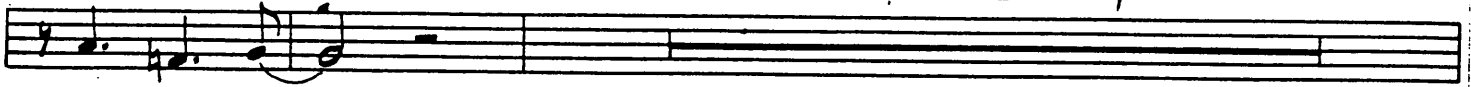

SOFTLY 1

Ⓕ

1

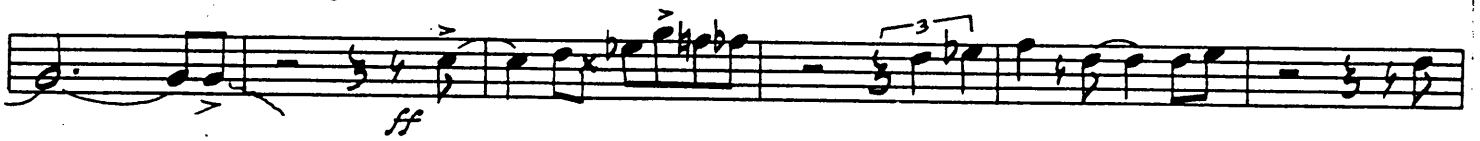
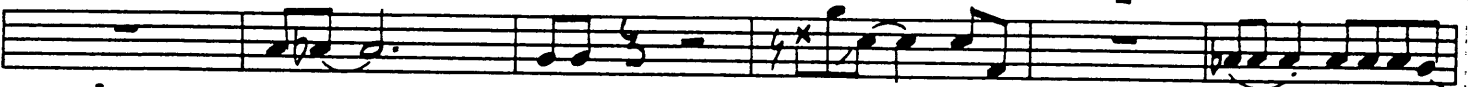

SOFT

Ⓖ

SOFT

Ⓕ

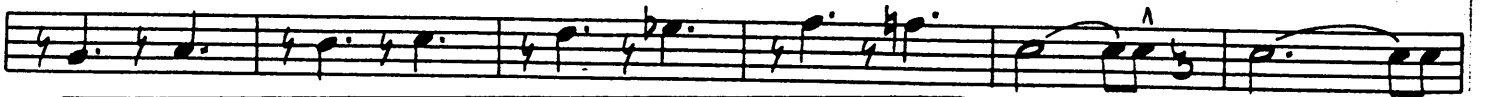

"IT'S OH, SO NICE"

BASS

by SAMMY NESTICO

MEDIUM

4/4 *mf* Solo

Chords: Cmi7, E7, A Bbm7, Eb9, Eb7, Ab, Ab0, Bbm7

Chords: Eb9, Eb7, Ebm7, Ab9, Ebm7-5, Ab7, Db, Gm7-5, C7-9, C7, Fm

Chords: (add Eb) Fm7, Dm7-5, G7-9, G7-9, Cm7, A0, Bbm7, Cm7, E7, Ab0, Bbm7

Chords: Eb9, Eb7-9, Abm7, Ab0, Bbm7, Eb9, Eb7, Ebm7

Chords: Ab9, Ebm7, Ab9, Db, Gm7-5, C7, Fm7, Bb13(+11), C

5

1 *mf* Chords: D Bbm7, Eb9, Ab, Ab0

Chords: Bbm7, A0, Bbm7, Eb9, Ebm7, Ab7, D9, D7(9), Gm7-5, C7

BASS Pg. 2

Fm (add E^b) Fm⁷ Dm⁷(-5) G7-9 Cm⁷ "IT'S OH, SO NICE"
 A^o B^bm⁷ B^o

ⓔ B^bm⁷ E^b9 A^b6 A^bo B^bm⁷ E^b9

E^bm⁷ A^b7 D^b Gm⁷-5 C⁷ Fm⁷ B^b9

B^bm⁷ E^b7 A^b6 Cm⁷ A^bo ⓕ B^bm⁷ E^b7 B^bm⁷ E^b7

A^b A^bo B^bm⁷ E^b7 E^bm⁷ A⁹ A^b9

D^b Gm⁷-5 C⁷-9 Fm Fm⁷ Dm⁷-5 G⁷ G⁷
 SOFT

Cm⁷ F+7 F⁷ B^bm⁷ Cm⁷ B^o ⓖ B^bm⁷ E^b7 (-9) A^bm⁷(add 9) Cm⁷ B^o

B^bm⁷ E^b9 B^bm⁷ E^b9 E^bm⁷ A^b9 E^bm⁷ D⁹ D^b6(add 9) Gm⁷-5 C⁷-9

Fm (add E^b) Fm⁷ B^b13(+11) ⓗ

ff 1 D^b9

GUITAR

"IT'S OH, SO NICE"

by SAMMY NESTICO

MEDIUM *Piano Solo*

1 4 Cm7 ^{E7}/_B (A) B^bm7

E^b9 E^b7 A^bm7 A^b A^b B^bm7 E^b7 E^b7 E^bm7

A^b E^b7-5 A^b7 D^b D^bm7 D^b G^b7-5 C^b7-5 C^b7-5 Fm (all E^b) Fm7 D^b7-5

G^b7-5 G^b7-5 Cm7 A^b B^bm7 Cm7 E^b A^b (B) B^bm7 E^b E^b7 A^bm7

A^b B^bm7 E^b9 E^b7 E^bm7 A^b E^bm7 A^b D^b

G^b7-5 C^b7-5 C^b Fm7 E^b7(+11) (C)

TURN PAGE

2 1 (D) B^bm⁷ E^b9 A^b

B^o B^bm⁷ A^o B^bm⁷ E^b9 E^bm⁷ A^b7-9 D9 D^b Solo (ad lib., optional)

G^m7-5 C⁷ F^m (add E4) F^m7 D^m7-5 G⁷-9 C^m7 A^o

(E) B^bm⁷ E^b9 A^b6 A^bo B^bm⁷

B^bm⁷ B^o (TRB. JAZZ)

E^b9 E^bm⁷ A^b9 A^b7-9 D^b6 G^m7-5 C⁷ F^m7

B^b9 B^bm⁷ E^b9 A^b6 C^m E⁷/B⁹ (F)

NICE"

PG. 33

GUITAR

"IT'S ON, SO NICE"

Chords: A^bm⁷ (add 9) A^bo B^bm⁷ E^b7 = 3 E^bm⁷ A9 A^b9

Solo
ib, optional

Chords: D^bma⁷ D^b Gm⁷-5 C7-9 Fm (+E) Fm⁷ E^o Fm⁷ Solo: Dm⁷-5 G7 = 3 G+7

A^o

Chords: Gm⁷ F+7 F7 B^bm⁷ Cm⁷ B^o B^bm⁷ E^b7 E^b-7 A^bma⁷ (add 9) Cm⁷ B^o

Chords: B^bm⁷ E^b7 B^bm⁷ E^b7 E^bm⁷ A^b7 E^bm⁷ D9 D^b (add 9) Gm⁷-5 C7 = 3

Chords: Fm (add E) Fm⁷ B^b7 (+11) (H)

Chords: B^bm⁷ A^b7 A^b6 F7+9 D^b D^o A^b6 D^o A^b Solo (D^b7)

Dynamic: ff

"IT'S OH, SO NICE"

DRUMS

by SAMMY NESTICO

MEDIUM
BRUSHES

PIANO SOLO

BRASS

Start

(A)

(B)

(C) STICKS

(D)

(E)

(E) TRB. SOLO

DRUMS — PG. 2

"IT'S OH, SO NICE"

"IT'S OH, SO NICE"

PIANO

by SAMMY NESTICO

MEDIUM

Solo

1 4 Cm7 ^{E7}/_B (A) Bbm7

1 4

Eb9 Eb+7 Abma7 Ab° Ab° Bbm7 Eb9 Eb+7 Ebm7

1

Ab Eb+7 Ab+7 Db Dma7 Db Gm7-5 C7-9 C7-9 Fm (all Eb) Fm7 Dm7-5

1

G7-9 G7-9 Cm7 A° Bbm7 Cm7 E7 Ab° (B) Bbm7 Eb9 Eb+7 Abma7

1

Ab° Bbm7 Eb9 Eb+7 Ebm7 Ab Eb+7 Ab+7 Db

1

Gm7-5 C7-9 C7 Fm7 Bb13(+11) (C)

4

TURN PAGE

2 1 (D) B^bm⁷ E^b7 A^b

B^o B^bm⁷ A^o B^bm⁷ E^b9 E^bm⁷ A^b7-9 D⁹ D^b Solo (ad lib., optional)

G^m7-5 C⁷ F^m (add E4) F^m7 D^m7-5 G⁷-9 C^m A^o

(E) B^bm⁷ E^b9 A^b6 A^b7 B^bm⁷

B^bm⁷ B^o (TRB. JAZZ)

E^b9 E^bm⁷ A^b9 A^b7-9 D^b6 G^m7-5 C⁷ F^m7

B^b9 B^bm⁷ E^b9 A^b6 C^m E⁷/B⁹ (F)

